

**JOB NAME** \_\_\_\_\_

**TYPE** \_\_\_\_\_

**CATALOG NUMBER** \_\_\_\_\_

**Supplemental Church Lighting  
Anteproscaenium  
Spotlight**



**APC 38-3**



**APC 38-4-F-L-WHT**

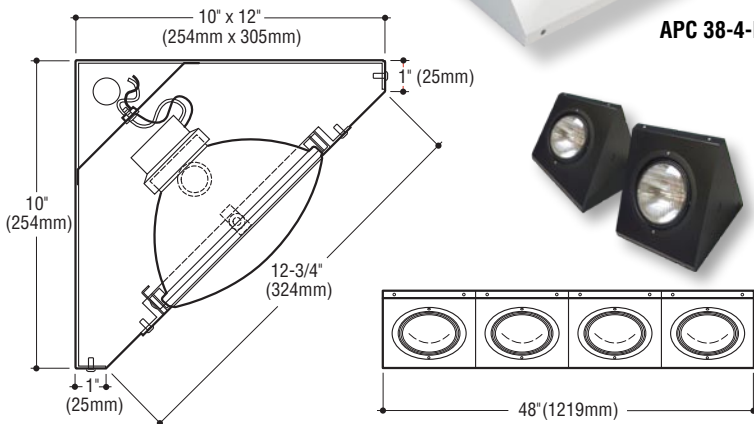

**Specifications**

**Construction**

- Fixture is 18 gauge electro galvanized steel
- Standard finish is black polyester

**Electrical**

- Gimbal-mounted LED PAR 38 medium based lamps can be individually aimed as needed
- Single-lamp modules are factory connected as specified
- Optional concentric louver assembly for glare control.

**Mounting**

- Mounting holes on top and back of housing
- 1/2" KO's located at each end of housing for electrical feed and tandem mounting.

**Catalog Number**

Lamp socket*	1 Lamp	2 Lamps	3 Lamps	4 Lamps
<b>CORNER</b>				
(3000K) LED PAR 38 medium base	<input type="checkbox"/> APC 38-1	<input type="checkbox"/> APC 38-2	<input type="checkbox"/> APC 38-3	<input type="checkbox"/> APC 38-4
<b>RECESSED</b>				
(3000K) LED PAR 38 medium base	<input type="checkbox"/> APR 38-1	<input type="checkbox"/> APR 38-2	<input type="checkbox"/> APR 38-3	<input type="checkbox"/> APR 38-4
<b>SURFACE</b>				
(3000K) LED PAR 38 medium base	<input type="checkbox"/> APS 38-1	<input type="checkbox"/> APS 38-2	<input type="checkbox"/> APS 38-3	<input type="checkbox"/> APS 38-4

\*Lamps not provided

**Options**

- Alternate Finishes:** White, or Custom Color: Add suffix  -WHT, or  -CC.
- Concentric Ring Louver:** Add suffix  -L.
- Filter:** Provides mounting clips and one glass filter per lamp. Specify Color. Add suffix  -F.

**How to Specify**

1. Select catalog number with desired features.
2. Add suffixes for options required to meet job conditions.



**C.W. Cole & Company, Inc.**  
2560 Rosemead Boulevard  
South El Monte, CA 91733-1593

Tel. (626) 443-2473  
Fax (626) 443-9253  
info@colelighting.com  
[www.colelighting.com](http://www.colelighting.com)